



IMPACT REPORT & DONOR RECOGNITION 2019



United Way
of the Coastal Empire

4	Together We...
6	Our Partners
8	Counties
10	211
11	Community Volunteers
12	Volunteer Leadership
16	Alexis de Tocqueville Society
18	Beacon Society
23	Funds Distribution

CONTENTS



This year, perhaps more than ever, we are proud of the support we can give our community. It has been a year of challenges, but we have proven that together we are stronger than we are apart.

United Way is a volunteer-led organization, and we deeply value the commitment of our community members who ensure that we are creating a stronger, healthier, and more innovative environment for everybody. With the benefit of their continued dedication and vision year after year, the organization continues to uphold the same reputation today as it has for our 80+ year history.

With the passion and partnership of our agencies, we strive to solve our community's most pressing issues. Together we give children the tools and support they need to succeed, provide access and information to establish financial stability, and improve quality of life for all.

In 2019, we were able to affect the lives of **one in three** residents in our four-county area. It is our commitment to be the solid foundation of the community that you, your family, and your neighbors can count on in times of need. And now in 2020, while each of us feels the effects of COVID-19 in our area, we are continuing to always have the support and resources we need to serve our community.

Thank you to our generous donors, volunteers, and agencies for contributing to United Way's impact this past year.

A handwritten signature in black ink that reads "Toby Moreau".

Toby Moreau
United Way Board Chair
BB&T (Retired)

A handwritten signature in black ink that reads "Larry Silbermann".

Larry Silbermann
United Way Board Vice Chair
WTOC-TV

TOGETHER WE...

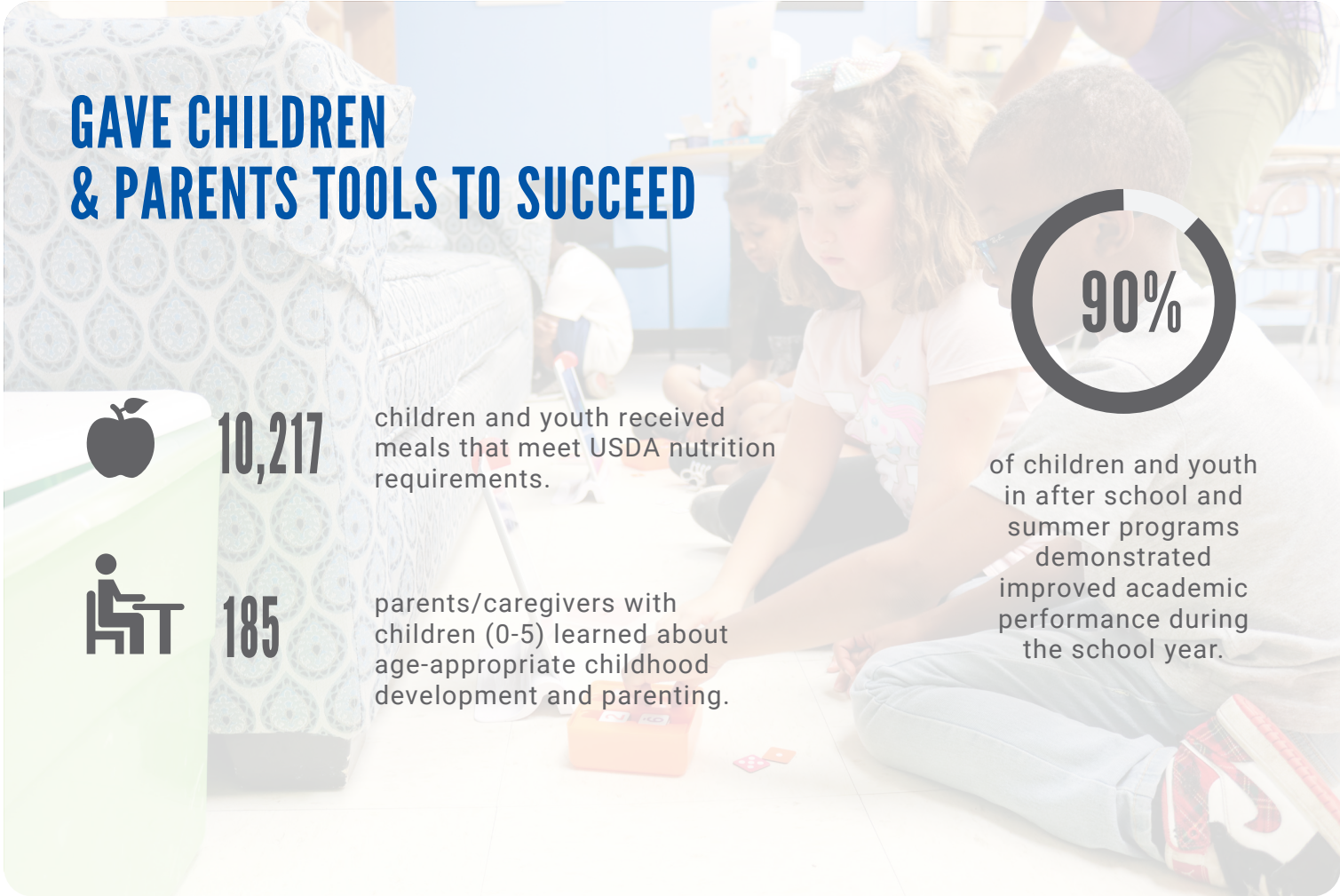

IMPROVED QUALITY OF LIFE THROUGH INDEPENDENCE SERVICES

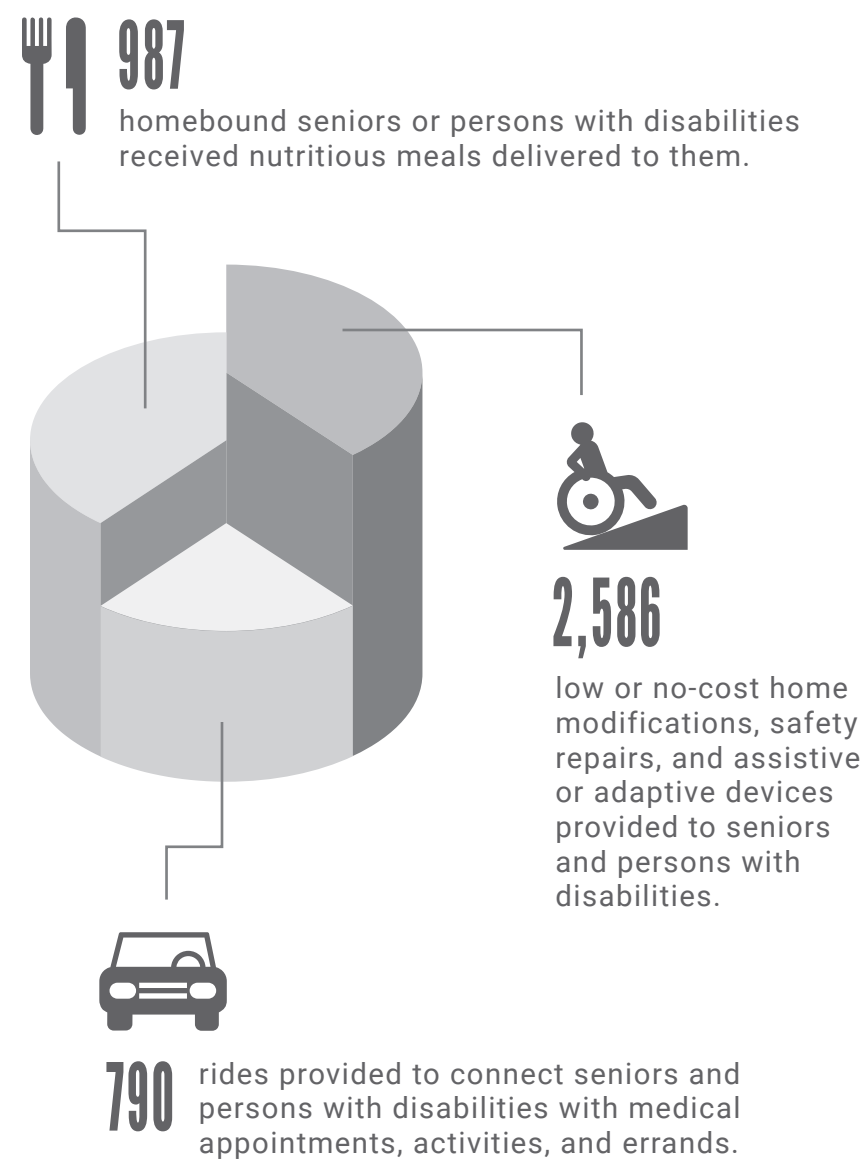



**THE
COMMUNITY
FUND
PROVIDES
GRANTS
TO LOCAL
AGENCIES IN
THREE KEY
AREAS.**

EDUCATION

FINANCIAL
STABILITY

HEALTH

**OUR
PARTNERS**

2019 FUNDED AGENCIES

Abilities Unlimited
Action Pact
American Red Cross of Southeast and Coastal Georgia
America's Second Harvest of Coastal Georgia
Atlantic Area Court Appointed Special Advocates
Bethesda Union Society of Savannah
Child Advocacy Services SEGA
Coastal Children's Advocacy Center
Coastal Georgia Council, Boy Scouts of America
Consumer Credit Counseling Service of the Savannah Area
Deep Center
Eastside Concerned Citizens
Effingham County Victim Witness Assistance Program
EmployAbility
Faith Equestrian Therapeutic Center
Family Promise of Bryan County
Family Promise of Effingham
Family Promise of Greater Savannah
Frank Callen Boys & Girls Clubs
Georgia Legal Services Program
Girl Scouts of Historic Georgia
Goodwill of Southeast Georgia
Greenbriar Children's Center
Hodge Memorial Day Care Center
Horizons
Hospice Savannah
Inspiritus
J.C. Lewis Primary Health Care Center
Kicklighter Resource Center
Liberty County Manna House
Living Independence for Everyone
Mary Lou Fraser Foundation for Families
Matthew Reardon Center for Autism
MedBank Foundation
The Mediation Center of the Coastal Empire
Neighborhood Improvement Association
Park Place Outreach
Performance Initiatives
Rape Crisis Center of the Coastal Empire
Recovery Place Community Services
Royce Learning Center
SAFE Shelter Center for Domestic Violence Services
The Salvation Army Savannah Corps
Savannah Association for the Blind
Savannah Speech and Hearing Center
Savannah/Chatham County CASA
Senior Citizens, Inc.
Social Apostolate of Savannah
Step Up Savannah
Union Mission
United Ministries of Savannah
Wesley Community Centers of Savannah
YMCA of Coastal Georgia



**“IT WAS JUST A FIGHTING
THING, I HAD TO DO
MYSELF...IT WAS HARD.”**

Despite David not knowing how to read for most of his life, he has not given up on bettering himself and growing his career skills. He is overcoming his dyslexia, a learning disorder that affects areas of the brain that process language. With the help of his tutoring sessions, David can now read the news and do homework with his grandchildren; but even more importantly, he can handle ordinary life responsibilities like paying bills, making recipes, and understanding directions.

BRYAN CHATHAM EFFINGHAM LIBERTY COUNTIES



Patricia Gardner was stuck in a job where she had limited growth and was barely making ends meet. So, she made a life-changing decision to work to become a Certified Nursing Assistant (CNA) through a United Way funded program. After earning her CNA, Patricia became more self-sufficient professionally by running her own business, but it positively affected her personal life as well. She was happy to be able to help pay for family emergencies and support those around her when they needed it most.



COORDINATED & COMBINED RESOURCES FOR A BIGGER IMPACT:



CONTINUUM OF CARE PROJECT

four year program for rapid rehousing, preventing evictions, and more that has aided 2,279 individuals so far.



CHURCHES UNITED

nine local churches assisted families with emergency aid totaling \$14,950.



FOOD DISTRIBUTION

coordinated with seven organizations to distribute 76,520 lbs. of food collected from three grocery stores.

SERVING SPECIFIC POPULATIONS:

LANDINGS MILITARY FAMILY RELIEF FUND

financially supports our nation's heroes in times of crisis with emergency assistance so they can focus on their families and their roles in military service.

SCHOOL SUPPLY DRIVE

distributes backpacks full of essentials for 207 elementary, middle, and high school students every week to encourage learning.

CARING CLOSETS

established in designated schools with a total of \$14,000 to equip students with much needed toiletries and clothes that are otherwise unavailable.



211

CONNECTED PEOPLE TO
SERVICES THROUGH

7,500 calls

15,500 online requests

Every rainstorm, Mr. Carter and his wife, who are both in their 70's, would sit and watch the rain as it leaked through their roof - filling buckets in their home in Pooler. Mr. Carter would stay up all night emptying out the rain filled buckets to make sure they did not spill out into the house. Instead of fixing their home's roof that was damaged during Hurricane Matthew, Mr. Carter used what money he had to pay for his wife's heart medicine to help keep her in stable condition.

After calling 211, the Carters finally got the roof they needed and much more. United Way 211 connected with Senior Citizens, Inc. and the Coastal Empire Disaster Recovery Committee to help the Carters qualify for a grant to cover the costs and labor of the roof repair, as well as a repaired entry ramp.

Mr. Carter said in a tone of gratitude,

“THANK GOD FOR 211'S HELPING ME, BECAUSE NOBODY ELSE WOULD.”



ASSISTED

134

disadvantaged families with life essentials.



HELPED

103

families to maintain basic needs after unexpected financial hardships.



SUPPORTED

51

cancer patients with integrative therapy programs.



CORPORATE INVOLVEMENT

GULFSTREAM AEROSPACE & GEORGIA POWER

joined forces for "Team Up Clean Up" to create an updated and safe space for children to play in Carver Heights.

INTERNATIONAL PAPER

compiled hygiene kits that helped youth and women.

COLONIAL GROUP

developed their volunteer program "Colonial Cares" with kits for children in crisis.

PUBLIX SUPER MARKETS

revamped the Bryan County Office with updates and a fresh coat of paint.

111

Projects

1,398

Volunteers

4,688

Hours

\$120,844

Value*

COMMUNITY VOLUNTEERS

*Based on Independentsector.org, the 2019 Georgia State average value of a volunteer is \$25.78/hour

VOLUNTEER LEADERSHIP

BOARD EXECUTIVE COMMITTEE

BOARD CHAIR	Toby Moreau BB&T (Retired)
BOARD VICE CHAIR	Larry Silberman WTOC-TV
IMMEDIATE PAST BOARD CHAIR	Steve Pound St. Joseph's/Candler Health System
CORPORATE SECRETARY	Mark Bennett Gulfstream Aerospace
TREASURER & FINANCE CHAIR	Jeff Joyner SunTrust Bank
CAMPAIGN CHAIR	Ken Rabitsch Synovus
COMMUNITY INVESTMENTS CHAIR	Tim Morrissey WJCL-TV
UNITED WAY VOLUNTEERS CHAIR	Marc Hefner WSAV-TV
MARKETING CHAIR	Dan Flaxer WSAV-TV
AT-LARGE MEMBER	Gail Eubanks Savannah Technical College
AT-LARGE MEMBER	Michael Kaigler Chatham County
AT-LARGE MEMBER	Ryan Sewell Sterling Seacrest Partners
AT-LARGE MEMBER	Taffanye Young City of Savannah



Tripp Addison Georgia Southern University
Carol Bell City of Savannah
Nathan Benson Chatham County
Katrina Bostick Family Promise of Greater Savannah
Danielle Canfield Publix Super Markets
Chris Corey Savannah Morning News
Chief Terry Enoch Savannah-Chatham County Public School System
Jenny Gentry Chase Bank
Trey Glendye Colonial Group
Tyler Groesser Memorial Health
Craig Harney WTOC-TV (In Memoriam)
Drew Hunt Savannah Area Chamber of Commerce
Stacy Jennings Savannah-Chatham County Public School System
Ben Jones Thomas & Hutton
Stephanie Jones-Heath Diversity Health Center
Dr. Ann Levett Savannah-Chatham County Public School System
Jamie McCurry Georgia Ports Authority
Peter Mierke Mitsubishi Power Systems
Chief Roy Minter Savannah Police Department
Pat Monahan City of Savannah
Dr. Sandra Nethels Effingham County Board of Education
Jeff O'Connor First Citizens Bank
Tonya Poole JCB
George Powers TradePort Logistics
Judge Greg Sapp Chatham County
Mark Shawe Weiner, Shearouse, Weitz, Greenberg & Shawe
Joey Strength HunterMaclean
Austin Sullivan General Mills (Retired)
Pastor Ricky Temple Overcoming by Faith Ministries
Cecilia Russo Turner Cecilia Russo Marketing
Ryan Waters Edward Jones
Aaron Wilborn Dick Broadcasting Company
Jay Wilson International Paper
Christy Farmer Woiwode Coldwell Banker Platinum Partners

BOARD



10 ADVISORY BOARDS

243
VOLUNTEERS



1,772
HOURS

BRYAN COUNTY ADVISORY BOARD

CHAIR | Alex Floyd City of Pembroke

Ashley Anderson St. Joseph's/Candler Health Systems
Heather Daman CORA Physical Therapy
Amber Fordham MedBank & Magic of Mickey Travel
Lesley Francis Lesley Francis Public Relations
Renee Hernandez Pembroke Downtown Development Authority
Beverly Pirkle Pembroke Advanced Communication
Dr. Denise Scott Bryan County Board of Education
Wendy Sims Bryan County Family Connections

EFFINGHAM COUNTY ADVISORY BOARD

CHAIR | Ryan Waters Edward Jones

Tammy Donovan Queensborough National Bank & Trust
Brenda Bruner Effingham County Recreation Department
Kim Dennis Effingham Herald
Chuck Dixon Georgia Power
Dr. Franklin Goldwire Parent University
Julie Hales Effingham Magazine
LaMeisha Hunter-Kelly City of Rincon
Terri Johnson Effingham Board of Education
Libby Kessler Lakeview Manor
Dee Moncrief Sherman & Hemstreet
Kevin Owens Gulfstream Aerospace
Andre Reynolds Kroger Marketplace
Derrick Kessler Georgia-Pacific, Savannah River Mill
Larry Show Lineage Logistics
Dedra Simich Effingham Department of Family & Children Services
Joe Tallent Effingham Health System
Brian Van Ness GOL Security
Chance Ward Goshen United Methodist Church

LIBERTY COUNTY ADVISORY BOARD

CHAIR | David Floyd Family Connections

Lily Baker Liberty County Board of Education
Crystal Bell Liberty County of Board of Education
Joey Brown Liberty County Board of Commissioners
Cheryl Burriss Davidson Estates
Dr. Becky Coefield-Floyd Community Volunteer
Alan Darsey CenturyLink
Megan Earle WorkSource Coastal
Chris Ellison The Heritage Bank
Holly Fields City of Hinesville
Douglas Harn Doug Harn Art
Chris Jarriel Jarriel's Landscape Design
Stephanie Jones-Heath Diversity Health Center
Luciria Luckey Lovette Walthourville City Councilwoman
Rhonda Nuttall Florabelle Flowers & Gifts
Dr. David Peer Liberty County Clinic of Chiropractic
Diana Reid City of Hinesville
Clemontine Washington City of Midway

OUR TOCQUEVILLE SOCIETY RANKS IN THE TOP 5% AMONG UNITED WAYS ACROSS THE COUNTRY.

LA SOCIÉTÉ NATIONALE \$100,000 AND ABOVE

Anonymous Donors (2)
Mr. & Mrs. Robert H. Demere, Jr.
Mr. & Mrs. Robert S. Jepson, Jr.

ORDRE D'ÉGALITÉ \$50,000 - \$74,999

Dr. & Mrs. Sidney J. Bolch III
Meredith & Reed Dulany
Bob Faircloth
Mr. & Mrs. Jeff Fusile
Thomas V. & Susan G. Reilly
Mr. & Mrs. Don L. Waters

ORDRE DE LIBERTÉ \$25,000 - \$49,999

Anonymous Donor
Gale & Gene Cartledge
Mr. & Mrs. Price Harding
Mr. Joseph L. Herring
Frances & John Kane
Richard C. Kessler
J.C. Lewis Foundation
Dr. & Mrs. William T. Moore

ORDRE DE CLASSIQUE \$15,000 - \$24,999

Anonymous Donor
Mr. & Mrs. Curtis G. Anderson
Mr. & Mrs. Daniel H. Bradley
Mr. & Mrs. Waldo Bradley
Debbie & Dale Critz, Jr.
Mr. & Mrs. Dale Critz, Sr.
Ann & Charles Koepke
Kaye & Don Kole
Robert M. & Diane V. S. Levy
Timothy & Ginger Morrissey
Susan & Stephen Roberts
Mr. and Mrs. Mark V. Smith
The Solomons Family
Mrs. Dwaine L. Willett

MEMBRE DE LA SOCIÉTÉ \$10,000 - \$14,999

Anonymous Donors (2)
Mr. & Mrs. William A. Baker, Jr.
Mr. & Mrs. William J. Barton, Jr.
Ira P. Berman & Helen A. Borrello
Mr. & Mrs. Francis A. Brown
Mrs. Judy M. Byck
Ryan & Tori Chandler



Clay & Ginny Cheshire
Mr. & Mrs. Charles Cortese
Polly & Mitchell Dunn
Steve & Carter Eagle
Anthony S. & Donna L. Eichholz
Danny & Carol Falligant
Mr. Robert Giesick
Dr. & Mrs. John P. George
Mr. Kenneth Green & Mrs. Lynn Weddle
Steve Green
John & Kathleen Haire Charitable Fund
Mr. & Mrs. Paul Hamilton
Brian & Kathleen Harlander
Mr. & Mrs. William E. Johnston
LeeAnn & Jeff Kole
Hilary & Lowell Kronowitz
Aaron & Dayle Levy
Mrs. Virginia Maxwell
Donald L. & Sandra R. Mayer
Jerry & Vicki McElreath
Mr. H. William Merz
Henry Monsees
Mary Reynolds Morrison
David & Jeanne Paddison
Roger & Rachel Page
Gregory Parker
Ellen & George Powers
Stephen & Jacqueline Rabinowitz
Richard B. Reuss
John & Laura Lee Samford
Mr. & Mrs. John T. South III
Austin & Marti Sullivan
Samir Nikocec & Charles Taylor
Jane & Peter Thacher
Paula & Glenn Wallace
The Thomas C. & Ann L. Webster Trust
Ron & Susan Whitaker
Robert & Linda Zerbe



CHAIR | MRS. ELLEN BOLCH
(With Bob Faircloth)

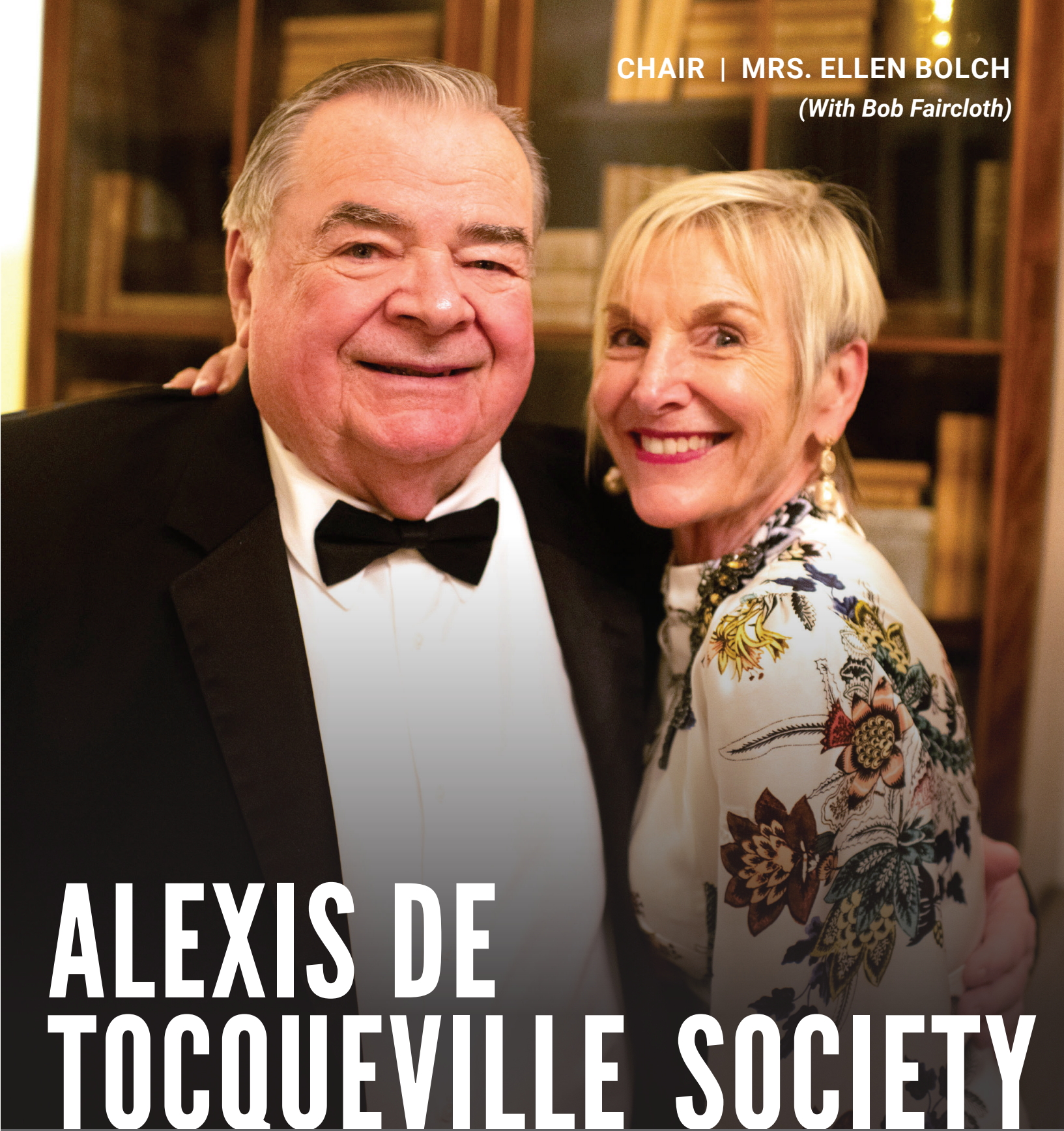

TOCQUEVILLE SOCIETY MEMBERS ARE POWERFUL PILLARS OF PHILANTHROPIC LEADERSHIP. LOCAL TOCQUEVILLE SOCIETY DONORS CONTRIBUTED OVER \$2.2 MILLION OF NEARLY \$8.4 MILLION RAISED IN 2019.

UNITED WAY
BEACON SOCIETY
MEMBERS ARE
CHAMPIONS FOR
OUR COMMUNITY.

FLEET
ADMIRAL'S CIRCLE
\$7,500 – \$9,999

Marianne & Chuck Canter

ADMIRAL'S CIRCLE
\$5,000 – \$7,499

Anoymous Donors (2)
Mr. & Mrs. James B. Blackburn
Lawrence Brody
Louis Brody
Dr. James Daly
Kathy Horne & Carl Pedigo
William Keaton
Sharlene & Patrick Monahan
Rick & Lori Panettieri
Dan & Carrie Rohde
Diane & Ed Schmults
Mr. & Mrs. John T. South III
Misty Thompson
Suzanne & Chris Toupin
Dr. Allison Witherow & Mr. Scott Dinho
Mrs. Frank L. Wooten, Jr.

COMMODORE'S
CIRCLE
\$2,500 – \$4,999

Anonymous Donors (12)
John & Cort Atkinson
Elaine & David Barrow
Dr. Joe & Marilyn Buck
Mark L. Burns
Tracey L. Choquette
Selena Catherine Coleman
Suzanne Cooler & David White
Tom & April Cullen
Dr. Sherry & Tom Danello
Mr. & Mrs. Thomas Davis
Diane Deering
D. Morgan Derst



Dr. & Mrs. John Duttonhaver
Ms. Beverly Fingerle
Rob & Kathy Fritz
Sharon & Murray Galin
Cynthia Hemeon
Jeff Jepson
Michael & Vanessa Kaigler
Donna Katula
Mr. & Mrs. Brian Kelly
Yulianty Kusuma & Nanopadol Seniwong
Margie & B.H. Levy, Jr.
James & Stephanie Lindley
Michelle & Steven Liotta
Matt Mako
Dr. & Mrs. Jeffrey S. Mandel
Sam McCachern
Edward McCarthy
Jamie & Kendall McCurry
Peter F. Mierke
Barbara W. Nutting
Jeff & Ellen O'Connor
Raymond & Constance Pittman
Karen & Cliff Pyron
Ken & Debbie Rabitsch
Dr. & Mrs. William S. Ray, Jr.
John & Kelly Rettiger

Jerry & Mary Rooney
Joan Ross
Mike & Debbie Rouzee
Christopher Rowland
Larry & Lisa Saxon
Gregg & Mary Schroeder
Mr. & Mrs. Curt Shambaugh
Alex & Constance Smith
Kenneth M. Smith
Jim & Janet Stevenson
Mr. & Mrs. T. Pratt Summers
Michael M. & Kathleen M. Taylor
Nicki & Cody Tharpe
Tracey & Trip Tollison
Michael & Lisa Traynor
Keith Trundle
Drew & Julie Wade
James & Erin Waterman
Randy Weitman
Jenifer & Floyd Whittington
Karen & David Wilson
Mr. & Mrs. David A. Young
Derek J. Zimmerman
Linda & Michael Zoller

CAPTAIN'S CIRCLE
\$1,500 – \$2,499

Anonymous Donors (30)
Todd Abler
Hosam Ali
Ben & Lise Altman
Kim Argenta
Liz & Steven Arkin
Cynthia & Michael Barnes
Mr. & Mrs. Craig Barrow III
G. Holmes Bell, IV
Leslie & Bill Bennison
Chad Bland
Gary & Sandy Bocard
John & Sally Bradshaw
Lynette Bratvogel
Mike & Gloria Bray
Dr. & Mrs. Thomas R. Broderick, DDS, MS
Art & Katie Burdett
LeRoy Burke III
Danielle Canfield
Weston Ryan Carter
Roger Castro
Gloria A. Cirincione
William Clarey
Randall & Helen Collins
Eileen & Patrick Connor
Judge Claire Cornwell-Williams & Mr. Alan S. Williams
Anthony & Shirley Costrini
Robert Cowart
Linda Cramer
Bill & Linda Daniel
Lori & Neil Dawson
Drs. Michael & Iris Dayoub
Dotsie & Jim Dewberry
Merritt Dixon IV

Andrea Dove
W. Bernard Doyle
Robert H. Drinnon, Jr.
David O. DuBose III
Andrew Dufresne
Mr. & Mrs. J. Lawrence Dunn
Carol & John Duren
Kurt Erbacher
Earl & Becky Etheridge
Dr. & Mrs. William S. Ray, Jr.
Ken & Vonny Farrell
Mr. & Mrs. George Fawcett
George Fitzgerald
Timothy Formby
Jeffrey Franklin
Mr. & Mrs. Jeff P. Franklin, Sr.
John L. Garceau & Francesca Macchiaverna
Drs. Adelle Burnsed-Geffen & Theodore Geffen
Molly & Arthur Gignilliat
Judge Penny Freesemann & Col. Todd Freesemann
Jeffrey Hadley
Richard Hamilton
Kristine Hannifin
Kyle & Pam Harding
Paul & Amy Harkness
Sandy Hollander
Julia & Lea Holliday

BEACON
SOCIETY

CHAIR | MR. MARK BENNETT
Gulfstream Aerospace

CAPTAIN'S CIRCLE (CONT.)
\$1,500 – \$2,499

Jason Hollis
Drs. Michael & Jacqueline Huntly
Mike & Gina Husain
Judy K. Johnson
Ben & Shae Jones
Dr. & Mrs. Robert E. Jones
Mr. & Mrs. Doyle D. Kelley, Jr.
Kevin & Leisa Kelly
Craig & Judy Kessler
Robert E. & Marie E. Kraft Family Fund
Jeffrey A. & Dr. Christine Kreide
Yolanda Lacour
Wes & Wendy Lanier
Jim & Karen Laplander
Diane Lapsley In Loving Memory of Robert Lapsley
Mr. & Mrs. I. Scott Lewis
Clayton Livingston
Lynda Lum
William Lynch
Patti & Patrick Lyons
Joseph Mack

Tom Marks
Quentin L. Marlin
Leta & John Martin
Sabrina Berry-Mathis
Robert & Paige May
Donald L. & Sandra R. Mayer
Jean B. McCormick
Lorraine McRae, MD
Ramon & Nordy Meguiar
Mr. & Mrs. James B. Mercer
Lamar & Teresa Mercer
Andy & Ashley Merson
Bob & Carole Michna
Nick Milionis
Larry & Mary Miller
Tim Mooney
Nancy Moorer
Tommy F. & Deborah S. Morris
Justin Nash
John Neely
Joshua Nelms
Mrs. Karen H. Oelschig
Tim & Jenny O'Sako
Karen & Jim Pannell

Mr. & Mrs. Louis F. Parent, Jr.
Patrick Parke
Mandy & Neil Parsons
George Petrini
Tonya Poole
Tyrone & Anekia Postell
Donna & Steve Pound
Daniel T. Powers
Adam Reffert
Mike Reid
Steven Ritchie
Christina Roberson
Dr. Giselle Rosinia & Dr. Stephen Rasleigh
Dr. Raphael & Emily Roybal
Barbara Ruddy
Richard Ruggles
Mr. & Mrs. Peter Schavoir
Al & Diann Scott
Mr. Raynor D. Seleen
Ben & Alisha Senger
Dr. Beth Sheridan & Mr. Thomas Gustinella
Sally & Larry Silbermann
Bob & Marilyn Slagel
Dr. Clifford Spiro & Linda Artley

Priscilla & Ron Stahl
Richard & Clara Steinbach
Brooks Stillwell
Elizabeth T. Stout
Sam Suttle
Kimberly & David Tanner
Richard & Desiree Taylor
T. Sloan Thompson
Dr. Michael Toma
Cecilia Russo Turner & Bob Turner
Patty & Bill Ulmer
Tim Urso
Vivian Vasquez
Dr. & Mrs. Robert A. Vaught
Bob & Bobbie Weber
Col. Edward I. Wexler, USAF Ret.
Michelle White
Mark & Emmy Wilcox
Melissa B. Wilder
Meaghann C. Williams
Michael & Debbie Williams
John & Deanne Wills
Elizabeth W. Wilson
Rick & Linda Winger

**COMMANDER'S
CIRCLE**
\$1,200 – \$1,499

Anonymous Donors (59)
Ms. Jennifer Abshire Davis
Steve & Montie Acuff
Barbara Alday
Bill & Deidra Anderson
Dana Arata
Kim Argenta
Dr. & Mrs. Murray Arkin
Shannon & Trey Bacon
Barry & Barbara Baker
Brock & Jocelyn Baker
Marlon & Diane Barefield
Paul E. Barger
Gina Barnett
Wesley Barrell
Christopher Bascara
John Bates
Teri & Bob Beard
Capt. & Mrs. Benjamin N. Beason
Betty & Walker Beeson
William Behrens
Mary Ann & Deric Beil
James & Emily Bezner
Mr. & Mrs. Joseph P. Brennan
Shannon Brett

Mr. & Mrs. Kevin M. Broderick
Lawrence Brody
Louis Brody
Dr. Robert Brown
Capt. & Mrs. William T. Brown, Jr.
Capt & Mrs. William Thomas Browne, Jr.
Capt. & Mrs. William Browne, III
Ann Fryer Burke
David Burkoff & Emmy Pointer
Jimmy & Becky Burnsed
Michael Butler
Pamela Buttimer
Ellen Byck
Robert Byers
Raoul Calimlim
Agnes Marie Carter
Weston Ryan Carter
Roger Castro
Susan & Jeff Catron
Margie & Jason Chambless
Gene Chervenak
Dakin & Britta Christenson
Stuart & Susan Clifford
Cathy Colansanto
Judge Lisa G. Colbert
Scott & Laura Coleman
James Collins
Jimmy Collins
Mr. & Mrs. Charles B. Compton, Jr.
Raymond Corbett
Chris & Kelly Corey

Leigh Craft
Stephen & Stacy Crawford
Dr. & Mrs. Henry Croci
Kelly Crosby
Mary Jane Crouch
Tracy D. Crow
Tom Curless
Fred & Karen Daniel
Eddie Davis
M. Lisa Dean & Eddie Dean
Jan & Bill Degenhart
John & Edith Dekle
Adam Deleanides
Vince & Donna DelMonte
Delphine & Michael DeMauro
Robert H. Demere III
Richard & Jeanne Dent
Jeremy Detwiler
Drs. John & Josepha DeVaro
Kathryn E. DeYulia
Charles Dickson
Christy & Ward Divine
Sharon Dohner
Joe & Karen Barr
Terri G. Doyle
Dr. & Mrs. Benjamin T. Duval
Capt. & Mrs. John Ebberwein II
Joel & Mary Edwards
Brian D. Ehret
Marla & Stan Epperson
Mr. & Mrs. E. Robert Ernest

Michael Everhart
Stuart Exley
Heidi Fedak
David Feliciano
Michael, Guilaine, Aiden, Kara, Anna Firth
Melissa H. Foster
Russell Foulke
Raymond L. Frazier
William & Deborah Friend
Capt. & Mrs. Kason Fritts
Charles Furchgott
Jim & Mary Gallagher
Dr. Shiela Garcia-Wilder
Regale & Luke Gardiner
Arthur & Andrea Gartland
Dr. & Mrs. David Gaskin
Kelly & Mike Gasque
Barbara Gatens
Jenny L. Gentry
T. Mark & Diane Gentry
Robert S. Glenn, Jr.
Brynn Grant
David N. Grayson
Dr. & Mrs. Joel Greenberg
Sally & Steve Greenberg
Jennifer & James Grusheski
Mr. & Mrs. William Gruver
Richard Hamilton
Gregory Hammerstein
Kristine Hannifin
Jeremy Hanson

Craig Harney (In Memoriam)
Capt. Carey W. Harriott, Jr.
Mr. & Mrs. William Harris
Capt. Lonnie Harrison
Chris & Jo Hart
Ralph Hart
Jeff & Nancy Heeder
Mr. & Mrs. John C. Helmken II
Nolan Hennessee
Renee Hernandez
Rick & Sharon Herrera
John M. Hewson, III
Fran & Paul Hinchey
Russell & Mary Hoffmann
Maureen T. Warren
Tawana Hooks
Mr. Robert Horn
Mr. James Finn & Dr. Susan Howell
Bill & Lynda Hubbard
Mr. & Mrs. George M. Hubbard
Mike & Misty Hughes
Mike Hughes & Donna Davis
Mr. Glenn Hull
Brian H. Hunt
Thomas Hussey
Charles & Janice Izlar
Mr. & Mrs. Donald James
Linda H. James
Mr. & Mrs. Richard Jennings
Brianna Jones
Mr. & Mrs. Jack M. Jones, Jr.

Richard & Peggy Joyner
Elisabeth Karlstrom
Donna Katula
William Keaton
Chelsea & James Keedy
Al & Terri Kennickell
Van Kessler
Suzanne & Adam Kirk
Robert Lauze & Suzanne Kirkeby
J.T. & Jennifer Kline
Yolanda Lacour
Kimberly Lascell
Bernard & Carla Lasseter
Suzanne & Robert Lauze
Dr. Harvey C. Lebos
Dr. M. Ann Levett
Samantha & Jack Levine
Mr. & Mrs. John G. Lientz
Patricia Lipari
Dr. & Mrs. J. Robert Logan
Nathan & BJ Long
Karen Lowe
Matthew Luttrell
Capt. Craig Maggioni
Capt. Reginald Magwood
Debra & Paul Mamalakis
Karlos J. Manning
Jason D. Marshall
Roger Martin
Michael & Chanda Mashburn
Frank & Barbara Mason



COMMANDER'S
CIRCLE (CONT.)
\$1,200 – \$1,499

Kirby Mason
Sabrina Berry-Mathis
William May, Jr.
Kyle & Tiffany McCann
Rex McClure
Mr. & Mrs. J. Cliff McCurry
Ronald McGee
Dr. Beth McIntosh
Joan & Herb McKenzie
Julie & Jerry McLean
William McLeod
Mr. & Mrs. Jason E. McMillan
Tom McTier
Michelle & Matthew Meece
Ramon & Nordy Meguiar
Andy & Ashley Merson
Jennifer & David Messner
Peter F. Mierke
Dr. Julia L. Mikell
Derek & Vicki Miles
Colin Miller
Dr. Harry J. Miller
Scott J. Mollison
Mr. & Mrs. Scott K. Monson
Toby & Karye Moreau
Mr. James & Patty Morgan
Cameron Morris
Mr. & Mrs. G. Ronald Morris
Dr. Stephen L. Morris
Tammie N. Mosley
Ms. Carol M. Mulligan
Walter B. Murphy III
James Murray
Scott Neal
Kenneth Nichol
Chris & Kim Nicholson
Michele R. Nierenberg
Stella & Walton Nussbaum
Wayne R. Oedewaldt
Tracy Orphanoudakis
William Osborne
Tom & Meg Pace
Pam & Roy Page
Mr. & Mrs. Paul W. Painter, Jr.
Kimberly & Jon B. Pannell
Sandy & Larry Patterson
Howard & Patty Paul
Stephanie Pendleton



David Perpinan
Bill & Jane Peterson
Dr. Myra M. Pope
Allison Fletcher Porter
Leander & Shana Quarterman
Dwane E. Ragan
Anne & Tom Ramee
Keneth Ray
Courtney Reich & Don Felder
Jennifer & Thomas Reiser
Capt. & Mrs. Dirk K. Resler, Sr.
Allan & Beverley Reynolds
Debbie Rich
Jim & Linda Rich
Robyn & Rob Roberts
Roddie & Cindy Robinett
Lois K. Robinson
Mr. & Mrs. Joseph R. Ross
Joe Rotureau
Margaret Mary Russell
Robb & Katherine Sallee
Franklin C. Salzman
Mary Kay Schaffer
Dr. & Mrs. Richard Schulze, Jr.
James J. Scooler
Mr. Raynor D. Seleen
Ken & Ansley Sellers
Sarah & Ryan Sewell
Wayne Shade
Mark & Ellen Shawe
Cathy Sheffield
Bob & Barbara Shelley
Mr. & Mrs. Richard W. Shomaker
Kirk E. Simmons
Morris Cullen Simpson
Andrew P. Slater
Carolyn & David Smalls
Alex & Constance Smith
Jaclyn Smith
Mary & Kevin Smith
Kelly & Kevin Smith
Lee Smith
Mr. & Mrs. Robert F. Smith
Paul & Jaqueline Soderberg
Michael J. Solomon
Iggy Soto
Scott & Richelle Southwick
Sherrie Spinks
Mark & Teri Sprosty
Jane & Barry Stacey
Durand & Carla Standard
Angelia Story
Chris & Teresa Stovall
Kate & Criss Strain



Steve Stramm
Mr. & Mrs. Joseph F. Strength
Wandrea & Lester Strowbridge
David & Elizabeth Sullivan
Sam Suttle
Jessica Marie Swann
Fred R. Taylor
Paul Taylor
Susan Taylor
Patrick Terry
Douglas & Lisbeth Thom
John & Elizabeth Thompson
T. Sloan Thompson
Jeanine & Trent Thompson
Juliette & Terry Tolbert
Dr. Michael Toma
Mark & Mitzi Toth
Anne Trees
Brad & Jill Tower
Charles & Pam Usher
Jason & Dru Usry
Kevin M. Valik
Denice VanCleave
James Vick
Cissie & Irving Victor
Mayra Calzadilla-Vieito
Erin Wachtel
Mr. & Mrs. Timothy H. Ward, Sr.
Bowers Ward Bridges Family
Capt. & Mrs. Matthew Wesley
Capt. & Mrs. Richard D. Wesley
Steve West
Valarie West
Eddie White
Dr. & Mrs. Leslie L. Wilkes
Rodney & Margaret Williams
Meaghann C. Williams
Michael & Debbie Williams
Dick & Connie Williams
James & Melanie Willoughby
Teresa I. Winn
Marshall & Sherry Withers
Ms. Donna Wood
Mr. & Mrs. Chris Wright
Capt. & Mrs. Christopher L. Yarbrough, Sr.
Capt. & Mrs. Christopher Yarbrough, Jr.
Dr. and Mrs. James A. Yeckley
Linden & Patricia Youngquist
Cindy Kelley & Ken Zapp
Dan & Celise Zbytovsky



2019 FUNDS
DISTRIBUTION

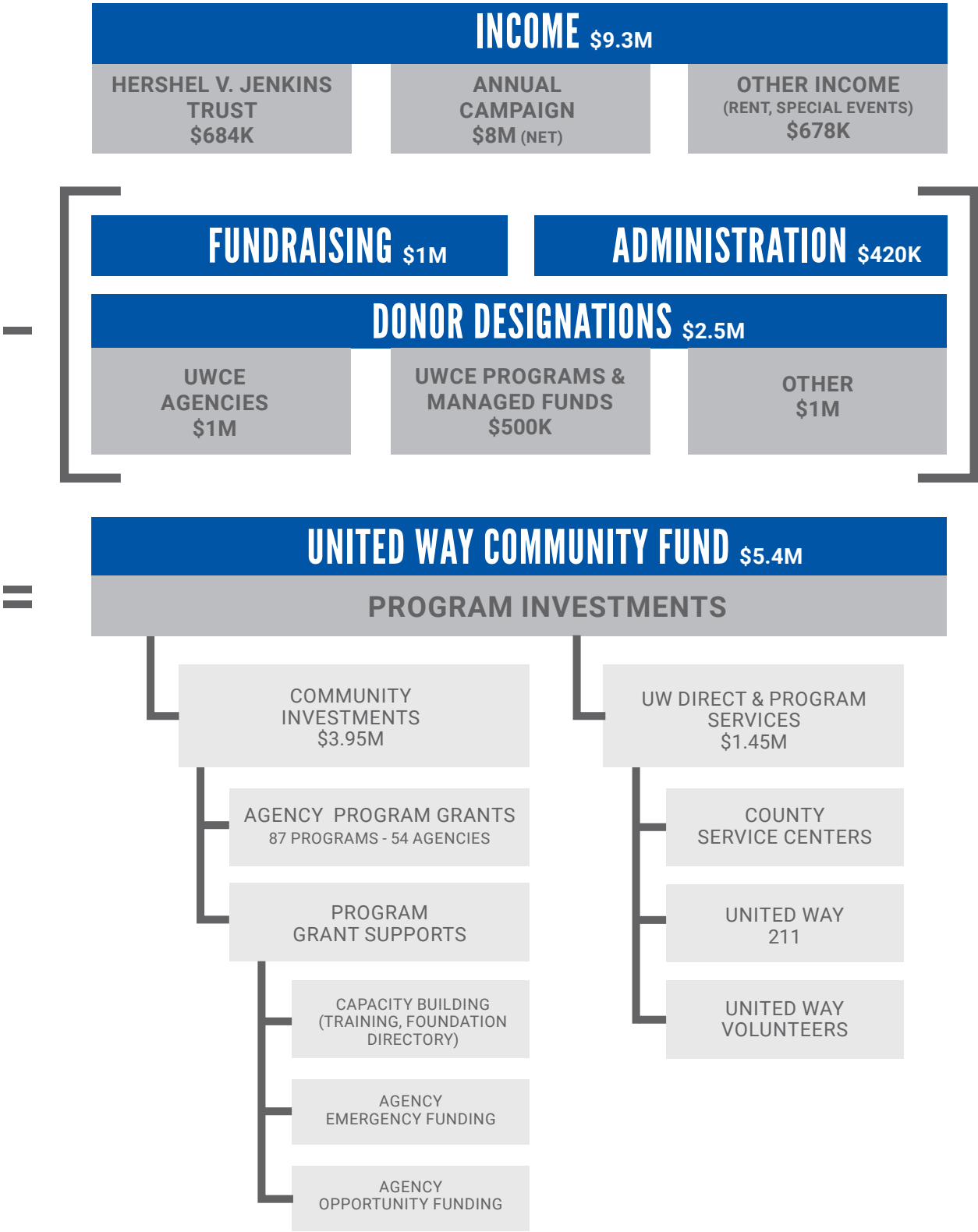

30^{TOP} COMPANIES

**UNITED WAY PROUDLY PARTNERS
WITH ALMOST 500 BUSINESSES
AND ORGANIZATIONS TO SUSTAIN
THE NONPROFIT SOCIAL SERVICES
INFRASTRUCTURE NEEDED YEAR
ROUND IN OUR REGION.**

- | | | | |
|----|--|----|-----------------------------------|
| 1 | Gulfstream Aerospace Corporation | 16 | Bryan County Schools |
| 2 | Georgia Ports Authority | 17 | Kraton Chemical |
| 3 | Publix Super Markets | 18 | THA Group |
| 4 | Colonial Group | 19 | Bradley Plywood Corporation |
| 5 | International Paper & Retirees | 20 | Thomas & Hutton |
| 6 | Savannah-Chatham County Public School System | 21 | Sterling Seacrest Partners |
| 7 | Georgia-Pacific, Savannah River Mill | 22 | Wells Fargo |
| 8 | Chatham County & Retirees | 23 | J.C. Lewis Ford, LLC |
| 9 | City of Savannah & Retirees | 24 | Memorial Health |
| 10 | St. Joseph's/Candler Health System | 25 | Chatham Steel Corporation |
| 11 | JCB | 26 | Enterprise Rent-A-Car |
| 12 | Georgia Power & Retirees | 27 | Synovus |
| 13 | Effingham County Board of Education | 28 | United Parcel Service |
| 14 | Dulany Industries | 29 | Liberty County Board of Education |
| 15 | Critz Auto Group | 30 | HunterMaclean |

**THANK YOU TO OUR MEDIA PARTNERS WHO GENEROUSLY COMMIT THEIR TIME AND
TALENT TO SHARE OUR MESSAGE ACROSS THE COMMUNITY AND BEYOND!**

98.7 The River
G100 The Throwback Station
Bryan County News
Carriage Trade PR
Cecilia Russo Marketing
Coastal Courier
Effingham Herald

Effingham Magazine
Effingham News
Pooler Magazine
Savannah Business Journal
Savannah CEO
Savannah Magazine
Savannah Master Calendar

Savannah Morning News
The Savannah Tribune
WJCL-TV
WSAV-TV
WTGS-TV
WTOG-TV

Central Office

428 Bull Street
Savannah, GA 31401
(912) 651-7700

Bryan County

9611 Ford Avenue
Richmond Hill, GA 31324
(912) 651-7750

Effingham County

711 Zitterour Drive
Rincon, GA 31326
(912) 826-5300

Liberty County

301 Fairhope Lane
Hinesville, GA 31313
(912) 368-4282

uwce.org

